

Patient report

Bio-Rad DATE: 11/17/2019
D-10 TIME: 03:08 PM
S/N: #DJ4I016123 Software version: 4.30-2
Sample ID: 10626936
Injection date 11/17/2019 02:51 PM
Injection #: 70 Method: HbA1c
Rack #: --- Rack position: 1

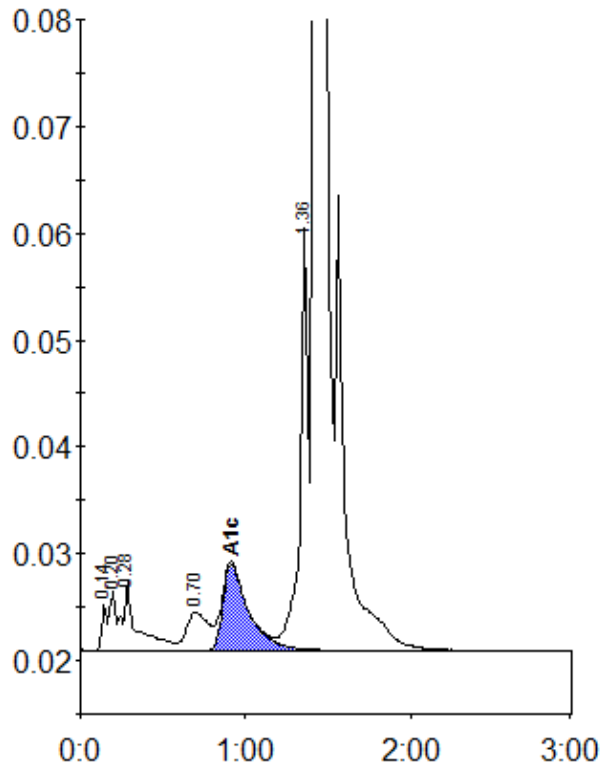

Peak table - ID: 10626936

Peak	R.time	Height	Area	Area %
Unknown	0.14	4399	9509	0.4
A1a	0.20	5677	14214	0.6
A1b	0.28	6375	40521	1.6
LA1c/CHb-1	0.70	3583	32560	1.3
A1c	0.91	8135	88897	5.0
P3	1.36	40057	137560	5.5
A0	1.42	696198	2191644	87.1
Total Area:		2514905		

Concentration:	%
A1c	5.0